

STATE OF MAINE  
Department of Environmental Protection



PAUL R. LEPAGE  
GOVERNOR

DARRYL N. BROWN  
COMMISSIONER

April, 2011

Town of Kennebunkport  
c/o Larry Mead, Town Manager  
PO Box 566  
Kennebunkport, ME 04046

RE: Natural Resources Protection Act Application, Kennebunkport, #L-25202-4E-A-N, L-25202-TW-B-N

Dear Mr. Mead:

Please find enclosed a signed copy of your Department of Environmental Protection land use permit. You will note that the permit includes a description of your project, findings of fact that relate to the approval criteria the Department used in evaluating your project, and conditions that are based on those findings and the particulars of your project. Please take several moments to read your permit carefully, paying particular attention to the conditions of the approval. The Department reviews every application thoroughly and strives to formulate reasonable conditions of approval within the context of the Department's environmental laws. You will also find attached some materials that describe the Department's appeal procedures for your information.

If you have any questions about the permit or thoughts on how the Department processed this application please get in touch with me directly. I can be reached at 822-6380 or at [Bill.Bullard@maine.gov](mailto:Bill.Bullard@maine.gov).

Yours sincerely,

A handwritten signature in cursive script that reads "Bill Bullard".

Bill Bullard, Project Manager  
Division of Land Resource Regulation  
Bureau of Land & Water Quality

pc: File

AUGUSTA  
17 STATE HOUSE STATION  
AUGUSTA, MAINE 04333-0017  
(207) 287-7688 FAX: (207) 287-7826  
RAY BLDG., HOSPITAL ST

BANGOR  
106 HOGAN ROAD  
BANGOR ME 04401  
(207-941-4570 FAX 207-941-4584

PORTLAND  
312 CANCO ROAD  
PORTLAND, MAINE 04103  
(207) 822-6300 FAX: (207) 822-6303

PRESQUE ISLE  
1235 CENTRAL DRIVE, SKYWAY PARK  
PRESQUE ISLE, MAINE 04769-2094  
(207) 764-0477 FAX: (207) 764-3143



STATE OF MAINE  
DEPARTMENT OF ENVIRONMENTAL PROTECTION  
17 STATE HOUSE STATION  
AUGUSTA, ME 04333

DEPARTMENT ORDER

IN THE MATTER OF

TOWN OF KENNEBUNKPORT	) NATURAL RESOURCES PROTECTION
Kennebunkport, York County	) COASTAL WETLAND ALTERATION
KING'S HIGHWAY RECONSTRUCTION	) SIGNIFICANT WILDLIFE HABITAT
L-25202-4E-A-N (approval)	) WATER QUALITY CERTIFICATION
L-25202-TW-B-N (approval)	) FINDINGS OF FACT AND ORDER

Pursuant to the provisions of 38 M.R.S.A. Sections 480-A *et seq.* and Section 401 of the Federal Water Pollution Control Act, the Department of Environmental Protection has considered the application of the TOWN OF KENNEBUNKPORT with the supportive data, agency review comments, and other related materials on file and FINDS THE FOLLOWING FACTS:

1. PROJECT DESCRIPTION:

A. Summary: The applicant proposes to fill coastal wetlands in order to rebuild approximately 1,000 linear feet of Dyke Road and King's Highway to relieve storm-related flooding. Flood events occasionally block an essential evacuation route for area residents. The proposed plan will raise the elevation of the road within the existing footprint and will utilize a rock sandwich cross section in several locations to maintain existing hydrology while eliminating potential erosion resulting from culvert installations. The centerline of the proposed roadway will be constructed to elevation 8.85 (NAVD 1988). At its lowest point, the existing King's Highway will require an elevation increase of 2.8 feet, while parts of Dyke Road will be raised up to 1.0 foot over the current condition. The increased elevation of the roadway will require fill slopes on the westerly side of King's Highway that will impact 1,407 square feet of the adjacent coastal wetland. Approximately 600 square feet of the total wetland impact is required to regrade around an existing municipal pump station on the westerly side of King's Highway. The adjacent coastal wetland is mapped as Tidal Waterfowl and Wading Bird Habitat, a Significant Wildlife Habitat as defined in 38 M.R.S.A. §480-B.

The proposed project is shown on a set of plans entitled, "King's Highway Reconstruction," drawn by Woodard & Curran and dated December 2010, with a latest revision date on any sheet of March 22, 2011. The applicant also submitted a Natural Resources Protection Act Permit by Rule notification (PBR#51671) for Coastal Sand Dune activity because the project is located in the back dune section of Goose Rocks Beach. The project site covers approximately 300 linear feet of Dyke Road and 700 linear feet of King's Highway and is located at the intersection of those roads in the Town of Kennebunkport.

B. Current Use of the Site: The roadway is in use as a public road, separating the tidal marsh to the west from the developed back and front dune areas on the east.

2. EXISTING SCENIC, AESTHETIC, RECREATIONAL OR NAVIGATIONAL USES:

The applicant submitted a copy of the Department's Visual Evaluation Field Survey Checklist as Appendix A to the application. Department staff visited the project site on June 10, 2010.

Based on the information submitted in the application, the site visit, and the limited scope of the project, the Department determined that the location and scale of the proposed activity is compatible with the existing visual quality and landscape characteristics found within the viewshed of the scenic resource in the project area.

The Department did not identify any issues involving existing recreational and navigational uses.

The Department finds that the proposed activity will not unreasonably interfere with existing scenic, aesthetic, recreational or navigational uses of the protected natural resource.

3. SOIL EROSION:

The applicant submitted an satisfactory erosion control plan with the application, therefore the Department finds that the activity will not cause unreasonable erosion of soil or sediment nor unreasonably inhibit the natural transfer of soil from the terrestrial to the marine or freshwater environment.

4. HABITAT CONSIDERATIONS:

The Maine Department of Inland Fisheries and Wildlife (MDIFW) reviewed the project and stated that the coastal wetland on the westerly side of the proposed project is mapped as a Significant Wildlife Habitat for Tidal Waterfowl and Wading Birds.

MDIFW stated that because of the project's minimum intrusion into the resource and the presence of the existing roadway at the edge of the wetland, habitat value for tidal wading birds and waterfowl is unlikely to be significantly impacted by the proposed project. Therefore, the Department finds the activity will not unreasonably harm any significant wildlife habitat, freshwater wetland plant habitat, threatened or endangered plant habitat, aquatic or adjacent upland habitat, travel corridor, freshwater, estuarine or marine fisheries or other aquatic life.

5. WATER QUALITY CONSIDERATIONS:

The Department does not anticipate that the proposed project will violate any state water quality law, including those governing the classification of the State's waters.

6. WETLANDS AND WATERBODIES PROTECTION RULES:

The applicant proposes to alter 1,407 square feet coastal wetland to place sideslope fill in several locations on the westerly side of King's Highway.

The Department's Wetlands and Waterbodies Protection Rules, Chapter 310, require that the applicant meet the following standards:

A. Avoidance. No activity may be permitted if there is a practicable alternative to the project that would be less damaging to the environment. Each application for a coastal wetland alteration permit must provide an analysis of alternatives in order to demonstrate that a practicable alternative does not exist. The applicant submitted an alternatives analysis for the proposed project with the application. The analysis described the need to elevate the road above the flood elevation while limiting the footprint of the side slopes and minimizing potential channelization from stormwater runoff from the upslope areas to the east of the roadways. The applicant proposed to utilize rock sandwich construction under

the roadway to mitigate concentrated flows and wetland intrusions which would result from culvert installations.

B. Minimal Alteration. The amount of coastal wetland to be altered must be kept to the minimum amount necessary for meeting the overall purpose of the project. The project design will utilize the rock sandwich subgrade road construction as well as modular vertical retaining walls around a municipal pumping station to minimize wetland impacts.

C. Compensation. In accordance with Chapter 310 Section 5(C)(6)(b), compensation is required to achieve the goal of no net loss of coastal wetland functions and values since the project will result in over 500 square feet of fill in the resource, which is the threshold over which compensation is generally required. The Department determined that compensation for impacts to Significant Wildlife Habitat is not required based on the determination from MDIFW that the proposed project will not have an adverse impact due to the project's location along the roadside edge of the coastal wetland habitat. The applicant proposes to compensate for the lost wetland functions and values attributable to the project by making a contribution to the Natural Resources Mitigation Fund in the amount of \$13,000. Prior to the start of construction, payment must be made payable to the Treasurer, State of Maine and be received by the In-lieu-fee (ILF) Program Administrator at 17 State House Station, Augusta, Maine 04333,

The Department finds that the applicant has avoided and minimized wetland impacts to the greatest extent practicable, and that the proposed project represents the least environmentally damaging alternative that meets the overall purpose of the project provided that the In Lieu Fee for wetland impacts is submitted prior to the start of construction.

7. OTHER CONSIDERATIONS:

The Department did not identify any other issues involving existing scenic, aesthetic, or navigational uses, soil erosion, habitat or fisheries, the natural transfer of soil, natural flow of water, water quality, or flooding.

BASED on the above findings of fact, and subject to the conditions listed below, the Department makes the following conclusions pursuant to 38 M.R.S.A. Sections 480-A et seq. and Section 401 of the Federal Water Pollution Control Act:

- A. The proposed activity will not unreasonably interfere with existing scenic, aesthetic, recreational, or navigational uses.
- B. The proposed activity will not cause unreasonable erosion of soil or sediment.
- C. The proposed activity will not unreasonably inhibit the natural transfer of soil from the terrestrial to the marine or freshwater environment.
- D. The proposed activity will not unreasonably harm any significant wildlife habitat, freshwater wetland plant habitat, threatened or endangered plant habitat, aquatic or adjacent upland habitat, travel corridor, freshwater, estuarine, or marine fisheries or other aquatic life provided the Mitigation Fund contribution is submitted as described in Finding 6.
- E. The proposed activity will not unreasonably interfere with the natural flow of any surface or subsurface waters.

- F. The proposed activity will not violate any state water quality law including those governing the classifications of the State's waters.
- G. The proposed activity will not unreasonably cause or increase the flooding of the alteration area or adjacent properties.
- H. The proposed activity is not on or adjacent to a sand dune.
- I. The proposed activity is not on an outstanding river segment as noted in Title 38 M.R.S.A. Section 480-P.

THEREFORE, the Department APPROVES the above noted application of the TOWN OF KENNEBUNKPORT to fill coastal wetlands and impact a mapped Significant Wildlife Habitat to support the reconstruction of King's Highway and Dyke Road in the Town of Kennebunkport as described above, SUBJECT TO THE ATTACHED CONDITIONS, and all applicable standards and regulations:

1. Standard Conditions of Approval, a copy attached.
2. The applicant shall take all necessary measures to ensure that its activities or those of its agents do not result in measurable erosion of soil on the site during the construction of the project covered by this approval.
3. Severability. The invalidity or unenforceability of any provision, or part thereof, of this License shall not affect the remainder of the provision or any other provisions. This License shall be construed and enforced in all respects as if such invalid or unenforceable provision or part thereof had been omitted.
4. Prior to the start of construction, the applicant shall compensate for impacts to freshwater wetlands by making a contribution to the Natural Resources Mitigation Fund in the amount of \$13,000. Payment shall be made payable to the Treasurer, State of Maine and shall be received by the In-lieu-fee (ILF) Program Administrator at 17 State House Station, Augusta, Maine 04333.

THIS APPROVAL DOES NOT CONSTITUTE OR SUBSTITUTE FOR ANY OTHER REQUIRED STATE, FEDERAL OR LOCAL APPROVALS NOR DOES IT VERIFY COMPLIANCE WITH ANY APPLICABLE SHORELAND ZONING ORDINANCES.

DONE AND DATED IN AUGUSTA, MAINE, THIS 7<sup>th</sup> DAY OF April, 2011.

DEPARTMENT OF ENVIRONMENTAL PROTECTION

BY: Darryl N. Brown  
 Darryl N. Brown, Commissioner

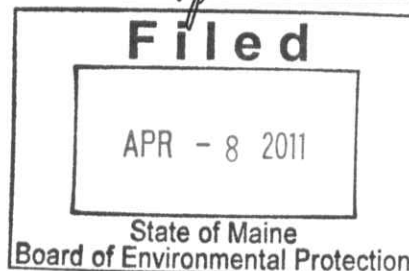

PLEASE NOTE THE ATTACHED SHEET FOR GUIDANCE ON APPEAL PROCEDURES...



## Natural Resource Protection Act (NRPA) Standard Conditions

---

THE FOLLOWING STANDARD CONDITIONS SHALL APPLY TO ALL PERMITS GRANTED UNDER THE NATURAL RESOURCE PROTECTION ACT, TITLE 38, M.R.S.A. SECTION 480-A ET.SEQ. UNLESS OTHERWISE SPECIFICALLY STATED IN THE PERMIT.

- A. Approval of Variations From Plans. The granting of this permit is dependent upon and limited to the proposals and plans contained in the application and supporting documents submitted and affirmed to by the applicant. Any variation from these plans, proposals, and supporting documents is subject to review and approval prior to implementation.
- B. Compliance With All Applicable Laws. The applicant shall secure and comply with all applicable federal, state, and local licenses, permits, authorizations, conditions, agreements, and orders prior to or during construction and operation, as appropriate.
- C. Erosion Control. The applicant shall take all necessary measures to ensure that his activities or those of his agents do not result in measurable erosion of soils on the site during the construction and operation of the project covered by this Approval.
- D. Compliance With Conditions. Should the project be found, at any time, not to be in compliance with any of the Conditions of this Approval, or should the applicant construct or operate this development in any way other the specified in the Application or Supporting Documents, as modified by the Conditions of this Approval, then the terms of this Approval shall be considered to have been violated.
- E. Initiation of Activity Within Two Years. If construction or operation of the activity is not begun within two years, this permit shall lapse and the applicant shall reapply to the Board for a new permit. The applicant may not begin construction or operation of the activity until a new permit is granted. Reapplications for permits shall state the reasons why the applicant will be able to begin the activity within two years form the granting of a new permit, if so granted. Reapplications for permits may include information submitted in the initial application by reference.
- F. Reexamination After Five Years. If the approved activity is not completed within five years from the date of the granting of a permit, the Board may reexamine its permit approval and impose additional terms or conditions to respond to significant changes in circumstances which may have occurred during the five-year period.
- G. No Construction Equipment Below High Water. No construction equipment used in the undertaking of an approved activity is allowed below the mean high water line unless otherwise specified by this permit.
- H. Permit Included In Contract Bids. A copy of this permit must be included in or attached to all contract bid specifications for the approved activity.
- I. Permit Shown To Contractor. Work done by a contractor pursuant to this permit shall not begin before the contractor has been shown by the applicant a copy of this permit.

Revised (4/92/DEP LW0428

## DEPARTMENT OF ENVIRONMENTAL PROTECTION Erosion Control for Homeowners

### Before Construction

1. If you have hired a contractor, make sure you discuss your permit-by-rule with them. Talk about what measures they plan to take to control erosion. Everybody involved should understand what the resource is, and where it is located. Most people can identify the edge of a lake or river. However, the edges of wetlands are often not so obvious. Your contractor may be the person actually pushing dirt around, but you are both responsible for complying with the permit-by-rule.
2. Call around to find where erosion control materials are available. Chances are your contractor has these materials already on hand. You probably will need silt fence, hay bales, wooden stakes, grass seed (or conservation mix), and perhaps filter fabric. Places to check for these items include farm & feed supply stores, garden & lawn suppliers, and landscaping companies. It is not always easy to find hay or straw during late winter and early spring. It also may be more expensive during those times of year. Plan ahead -- buy a supply early and keep it under a tarp.
3. Before any soil is disturbed, make sure an erosion control barrier has been installed. The barrier can be either a silt fence, a row of staked hay bales, or both. Use the drawings below as a guide for correct installation and placement. The barrier should be placed as close as possible to the soil-disturbance activity.
4. If a contractor is installing the erosion control barrier, double check it as a precaution. Erosion control barriers should be installed "on the contour", meaning at the same level or elevation across the land slope, whenever possible. This keeps stormwater from flowing to the lowest point along the barrier where it can build up and overflow or destroy the barrier.

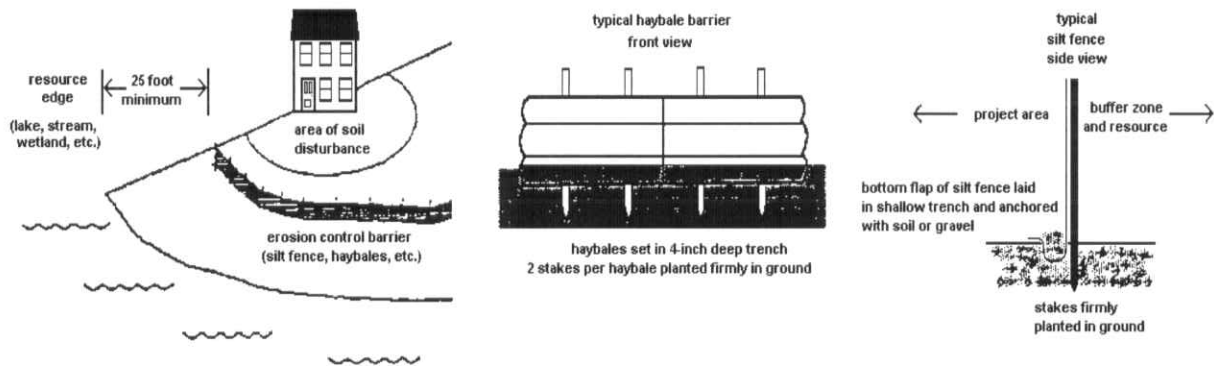

D

### uring Construction

1. Use lots of hay or straw mulch on disturbed soil. The idea behind mulch is to prevent rain from striking the soil directly. It is the force of raindrops hitting the bare ground that makes the soil begin to move downslope with the runoff water, and cause erosion. More than 90% of erosion is prevented by keeping the soil covered.
2. Inspect your erosion control barriers frequently. This is especially important after a rainfall. If there is muddy water leaving the project site, then your erosion controls are not working as intended. You or your contractor then need to figure out what can be done to prevent more soil from getting past the barrier.
3. Keep your erosion control barrier up and maintained until you get a good and healthy growth of grass and the area is permanently stabilized.



# DEP INFORMATION SHEET

## Appealing a Commissioner's Licensing Decision

Dated: May 2004

Contact: (207) 287-2811

### SUMMARY

There are two methods available to an aggrieved person seeking to appeal a licensing decision made by the Department of Environmental Protection's (DEP) Commissioner: (1) in an administrative process before the Board of Environmental Protection (Board); or (2) in a judicial process before Maine's Superior Court. This INFORMATION SHEET, in conjunction with consulting statutory and regulatory provisions referred to herein, can help aggrieved persons with understanding their rights and obligations in filing an administrative or judicial appeal.

### I. ADMINISTRATIVE APPEALS TO THE BOARD

#### **LEGAL REFERENCES**

DEP's General Laws, 38 M.R.S.A. § 341-D(4), and its Rules Concerning the Processing of Applications and Other Administrative Matters (Chapter 2), 06-096 CMR 2.24 (April 1, 2003).

#### **HOW LONG YOU HAVE TO SUBMIT AN APPEAL TO THE BOARD**

The Board must receive a written notice of appeal within 30 calendar days of the date on which the Commissioner's decision was filed with the Board. Appeals filed after 30 calendar days will be rejected.

#### **HOW TO SUBMIT AN APPEAL TO THE BOARD**

Signed original appeal documents must be sent to: Chair, Board of Environmental Protection, c/o Department of Environmental Protection, 17 State House Station, Augusta, ME 04333-0017; faxes are acceptable for purposes of meeting the deadline when followed by receipt of mailed original documents within five (5) working days. Receipt on a particular day must be by 5:00 PM at DEP's offices in Augusta; materials received after 5:00 PM are not considered received until the following day. The person appealing a licensing decision must also send the DEP's Commissioner and the applicant a copy of the documents. All the information listed in the next section must be submitted at the time the appeal is filed. Only the extraordinary circumstances described at the end of that section will justify evidence not in the DEP's record at the time of decision being added to the record for consideration by the Board as part of an appeal.

#### **WHAT YOUR APPEAL PAPERWORK MUST CONTAIN**

The materials constituting an appeal must contain the following information at the time submitted:

1. *Aggrieved Status.* Standing to maintain an appeal requires the appellant to show they are particularly injured by the Commissioner's decision.
2. *The findings, conclusions or conditions objected to or believed to be in error.* Specific references and facts regarding the appellant's issues with the decision must be provided in the notice of appeal.
3. *The basis of the objections or challenge.* If possible, specific regulations, statutes or other facts should be referenced. This may include citing omissions of relevant requirements, and errors believed to have been made in interpretations, conclusions, and relevant requirements.
4. *The remedy sought.* This can range from reversal of the Commissioner's decision on the license or permit to changes in specific permit conditions.

5. *All the matters to be contested.* The Board will limit its consideration to those arguments specifically raised in the written notice of appeal.

6. *Request for hearing.* The Board will hear presentations on appeals at its regularly scheduled meetings, unless a public hearing is requested and granted. A request for public hearing on an appeal must be filed as part of the notice of appeal.

7. *New or additional evidence to be offered.* The Board may allow new or additional evidence as part of an appeal only when the person seeking to add information to the record can show due diligence in bringing the evidence to the DEP's attention at the earliest possible time in the licensing process or show that the evidence itself is newly discovered and could not have been presented earlier in the process. Specific requirements for additional evidence are found in Chapter 2, Section 24(B)(5)

#### **OTHER CONSIDERATIONS IN APPEALING A DECISION TO THE BOARD**

1. *Be familiar with all relevant material in the DEP record.* A license file is public information made easily accessible by DEP. Upon request, the DEP will make the material available during normal working hours, provide space to review the file, and provide opportunity for photocopying materials. There is a charge for copies or copying services.

2. *Be familiar with the regulations and laws under which the application was processed, and the procedural rules governing your appeal.* DEP staff will provide this information on request and answer questions regarding applicable requirements.

3. *The filing of an appeal does not operate as a stay to any decision.* An applicant proceeding with a project pending the outcome of an appeal runs the risk of the decision being reversed or modified as a result of the appeal.

#### **WHAT TO EXPECT ONCE YOU FILE A TIMELY APPEAL WITH THE BOARD**

The Board will formally acknowledge initiation of the appeals procedure, including the name of the DEP project manager assigned to the specific appeal, within 15 days of receiving a timely filing. The notice of appeal, all materials accepted by the Board Chair as additional evidence, and any materials submitted in response to the appeal will be sent to Board members along with a briefing and recommendation from DEP staff. Parties filing appeals and interested persons are notified in advance of the final date set for Board consideration of an appeal or request for public hearing. With or without holding a public hearing, the Board may affirm, amend, or reverse a Commissioner decision. The Board will notify parties to an appeal and interested persons of its decision.

## **II APPEALS TO MAINE SUPERIOR COURT**

Maine law allows aggrieved persons to appeal final Commissioner licensing decisions to Maine's Superior Court, see 38 M.R.S.A. § 346(1); 06-096 CMR 2.26; 5 M.R.S.A. § 11001; & MRCivP 80C. Parties to the licensing decision must file a petition for review within 30 days after receipt of notice of the Commissioner's written decision. A petition for review by any other person aggrieved must be filed within 40-days from the date the written decision is rendered. The laws cited in this paragraph and other legal procedures govern the contents and processing of a Superior Court appeal.

**ADDITIONAL INFORMATION:** If you have questions or need additional information on the appeal process, contact the DEP's Director of Procedures and Enforcement at (207) 287-2811.

---

Note: The DEP provides this INFORMATION SHEET for general guidance only; it is not intended for use as a legal reference. Maine law governs an appellant's rights.

---